

55.10 x 30.5

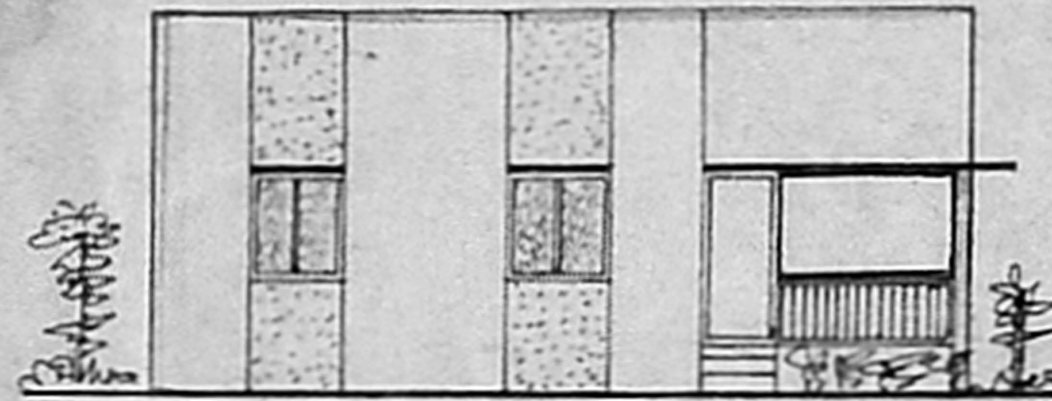

ELEVATION: No. A/15655/458/93

**APPROVED**

SUBJECT TO THE CONDITIONS IN THIS OFFICE LETTER.

No. A3/22044/92 Date 5/93

33-0' 10" 03

FOR MEMBER SECRETARY  
MADRAS METROPOLITAN  
DEVELOPMENT AUTHORITY  
MADRAS 600 008

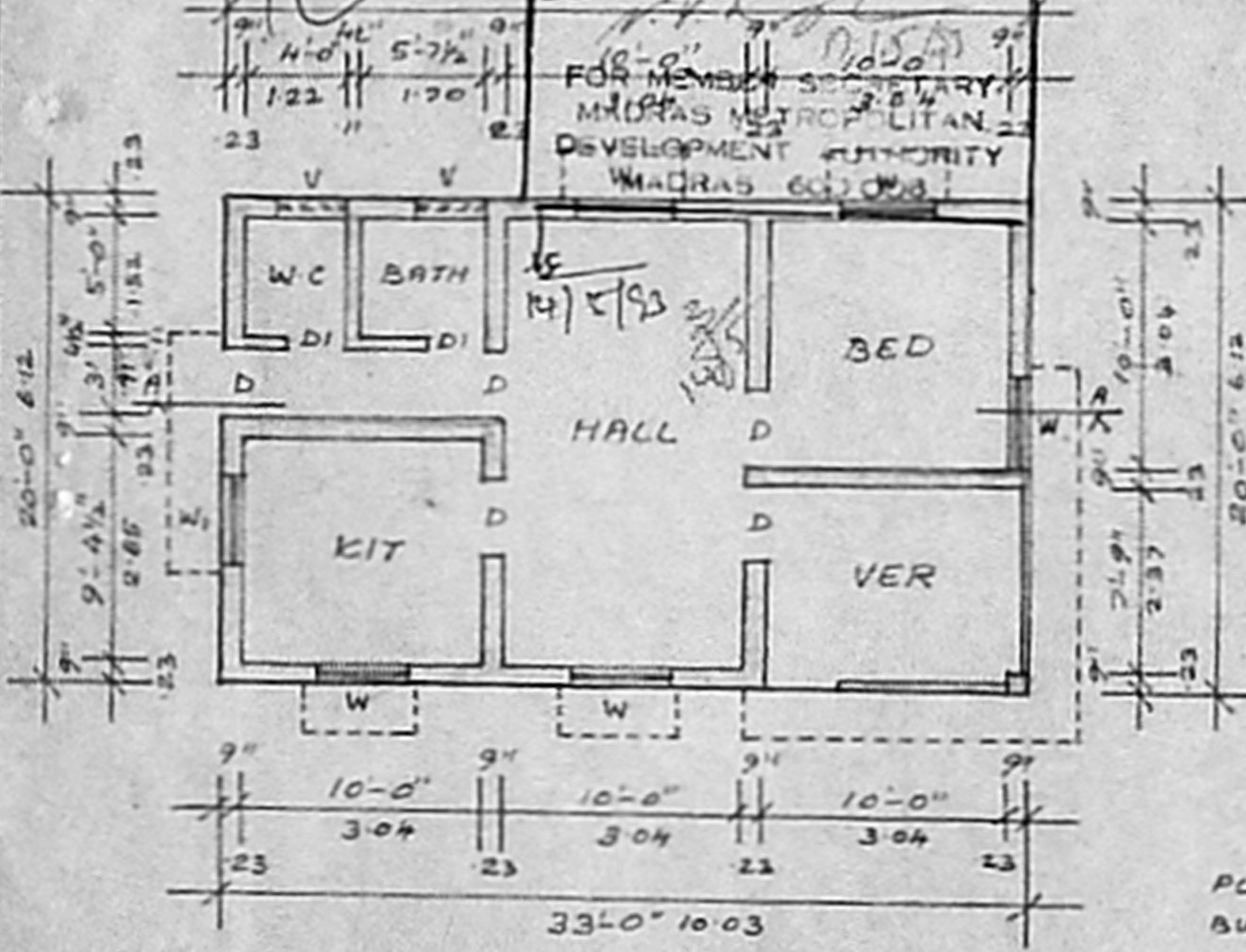

**PLAN**

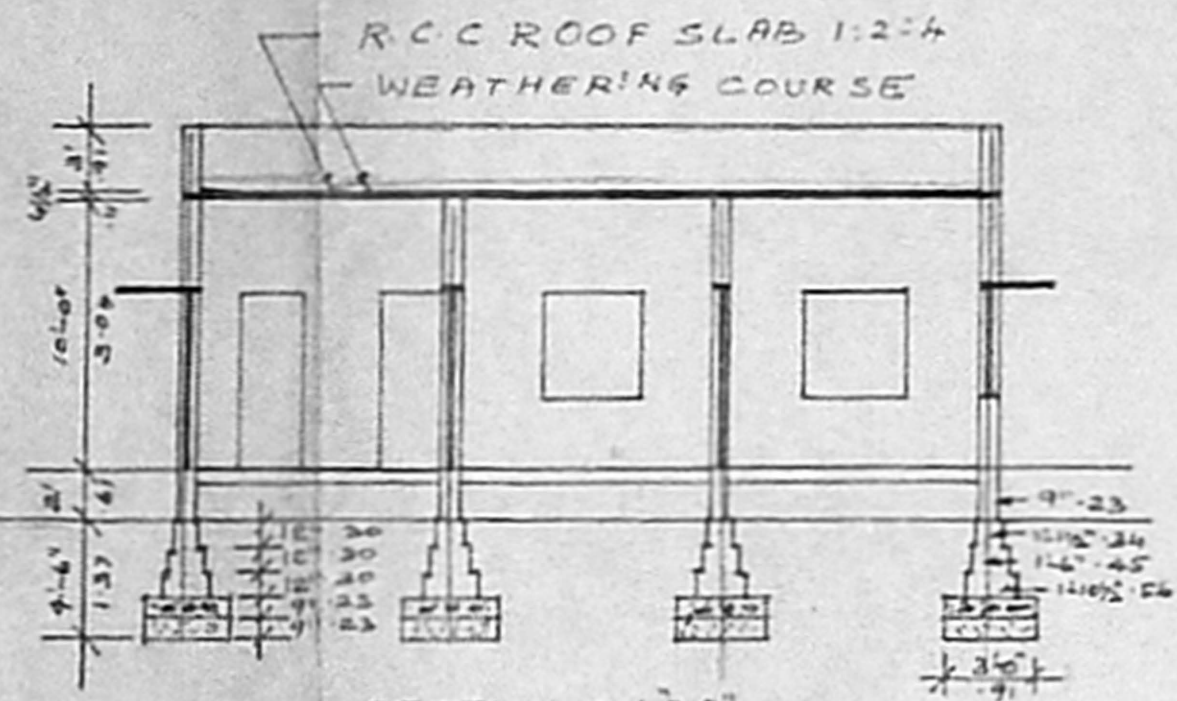

**SECTION ON AA'**

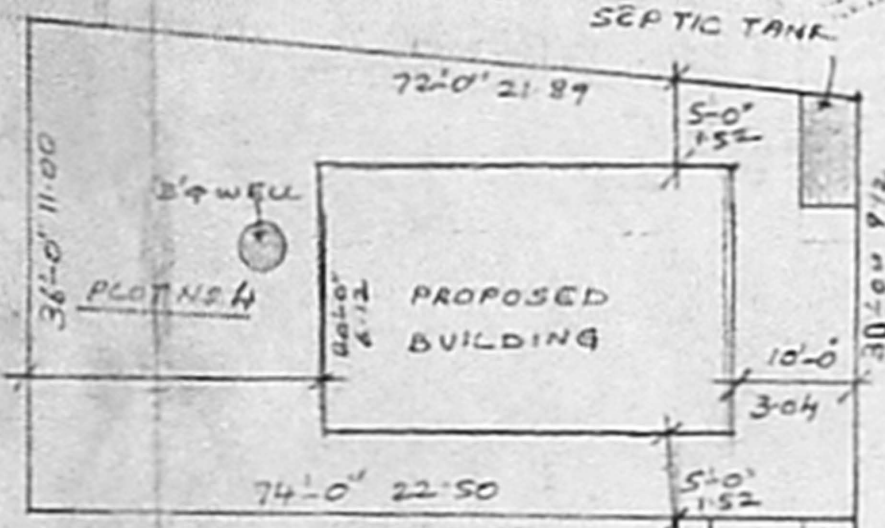

**SITE PLAN**  
SCALE: 1/16" (1:200)

PLOT AREA : 2409 sq.ft (223.8m<sup>2</sup>)  
BUILTUP AREA : 660 sq.ft (61.3m<sup>2</sup>)  
CARPET AREA : 540 sq.ft (50.2m<sup>2</sup>)  
COVERAGE : 27%  
F.S.I. : 27

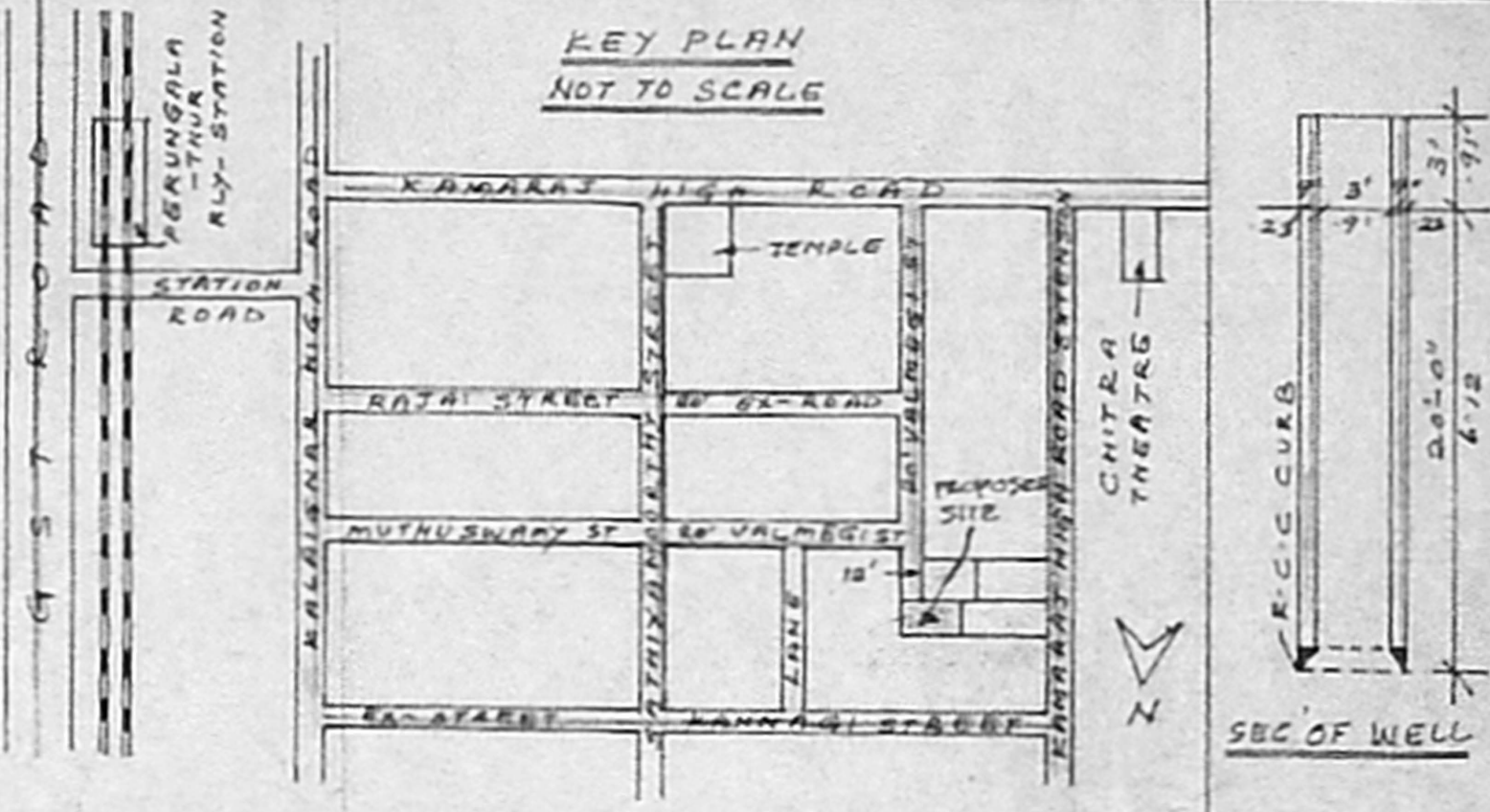

**KEY PLAN**  
NOT TO SCALE

PLAN SHOWING THE PROPOSED RESIDENTIAL BUILDING  
IN R.S. No. 134/3D-1 (OLD S.No. 134/3) (NEW S.No. 3162) PH No. 4, PERUNGALATHUR  
VILLAGE, SAIDAPET TK, CHENGLERPUT SCALE: 1/8" (1:100)

**SCHEDULE OF JOINERY**

- D : PANELLED DOOR 3'-0" x 7'-0" - 91 x 210
- DI : -DO- 2'-6" x 6'-0" - 75 x 182
- W : PANELLED WINDOW 4'-0" x 4'-6" - 122 x 137
- WI : -DO- 4'-0" x 2'-6" - 122 x 75
- V : VENTILATOR 3'-0" x 2'-0" - 91 x 75

**REFERENCE**

P.C.C. FOR FOUNDATION & FLOORING  
SAND FILLING FOR FOUNDATION & ALBERING  
BRICK WORK IN CM 15 FOR WALLS, R.C.C. LINE, BUNSHADE, ROOF SLAB WITH RCC 1:2:4 PLASTERING WITH CM 15 FOR WALLS.

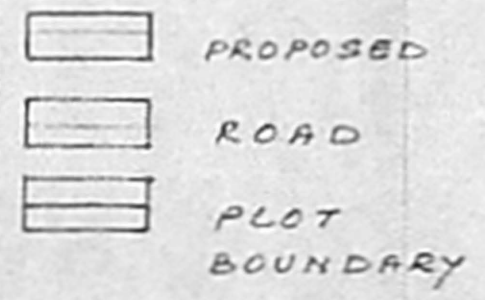

R. Rajaram  
OWNER

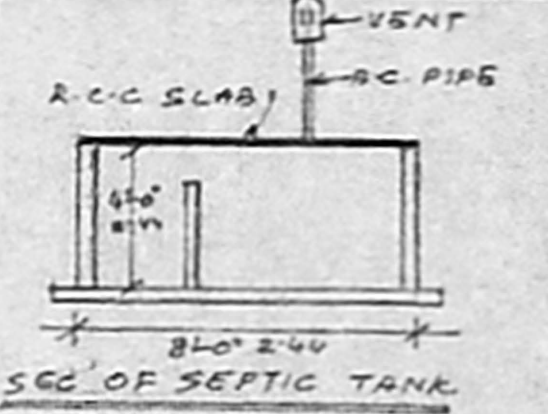

**SEC OF SEPTIC TANK**

R. Mohan Rao, D.C.E.  
LICENSED SURVEYOR  
Corporation of Madras  
REG. No. 14  
AMBATTUR  
ALAGANATHAN  
Consulting Engineer  
Office: 13, Madhav Road  
T. NAGAR, MADRAS-600 017